

PLAN OF PROPOSED
RESIDENTIAL BUILDING AT
T.S. No. 87/4, BLOCK. No. 3 OF
EKKADU THANGAL VILLAGE
AMBAL NAGAR 1ST STREET
AMBAL NAGAR, EKKADU
THANGAL CHENNAI-6000
DIVISION No. SCALE 1" = 8' (100:1)

JOINERIES
DOOR D = 3'3" x 6'6" (100 x 198)
D₁ = 3'0" x 6'6" (0.91 x 1.98)
D₂ = 2'6" x 6'6" (0.76 x 1.98)
WINDOW W = 5'0" x 4'0" (1.52 x 1.22)
W₁ = 3'0" x 4'0" (0.91 x 1.22)
VENTILATORY V = 3'0" x 2'0" (0.91 x 0.60)

SPECIFICATION
FOUNDN. RCC COLUMN IN CC 1:2:4 MIX
MASONRY. BRICK WORK IN C.O.F 1:6
ROOF: RCC SLAB IN CC 1:2:4 MIX
FINISHING. PLASTERING IN C.M 1:4:12 TA

PRO WORK ENG ROAD PLOT LINE DRAIN LINE

G. Venkatesha
G. VENKATESHA
ASST. EXECUTIVE ENGINEER
CORPORATION OF CHENNAI
LICENSED SURVEYOR CLASS 1 AND 2
NO. 40, 8th CROSS STREET WEST,
SHELVET NAGAR, CHENNAI-600009
LICENSED SURVEYOR

K. Govindaraj
K. M. ...
OWNER

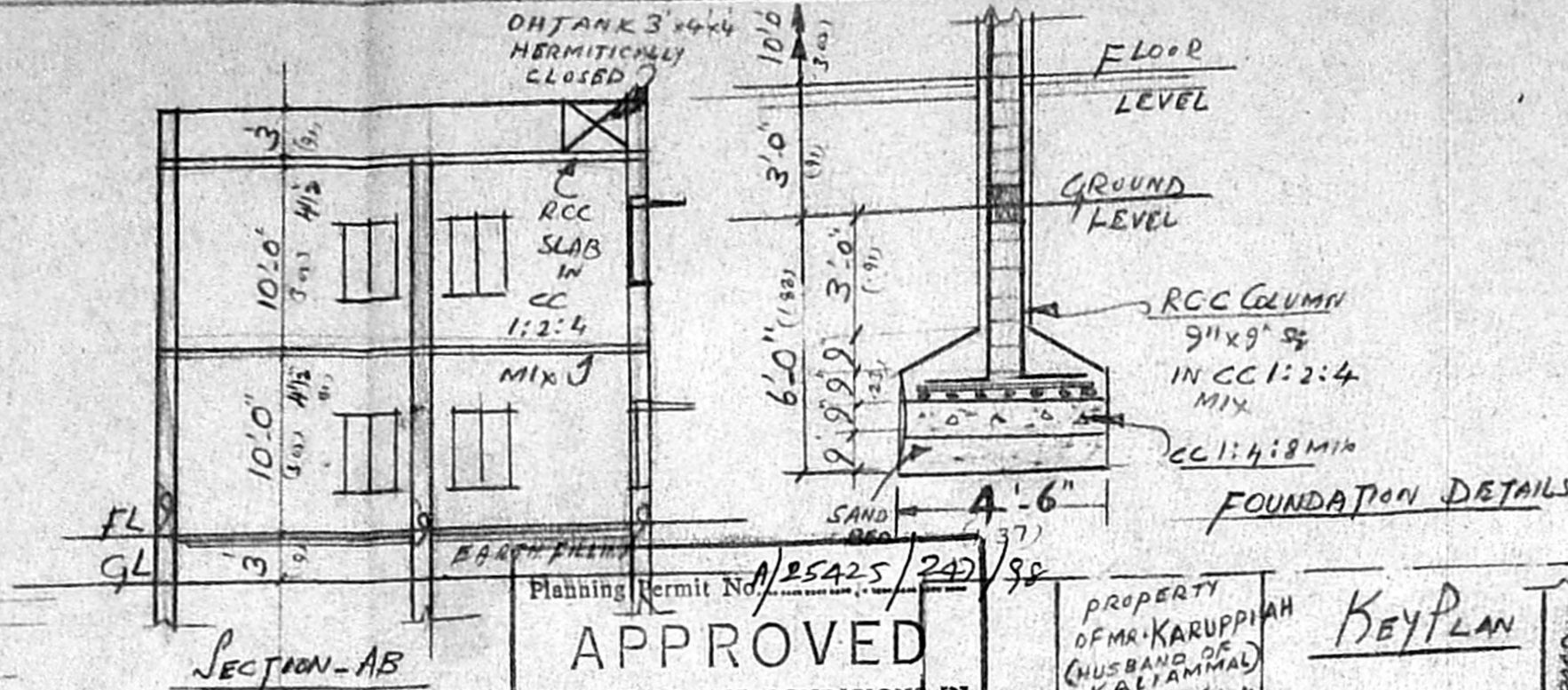
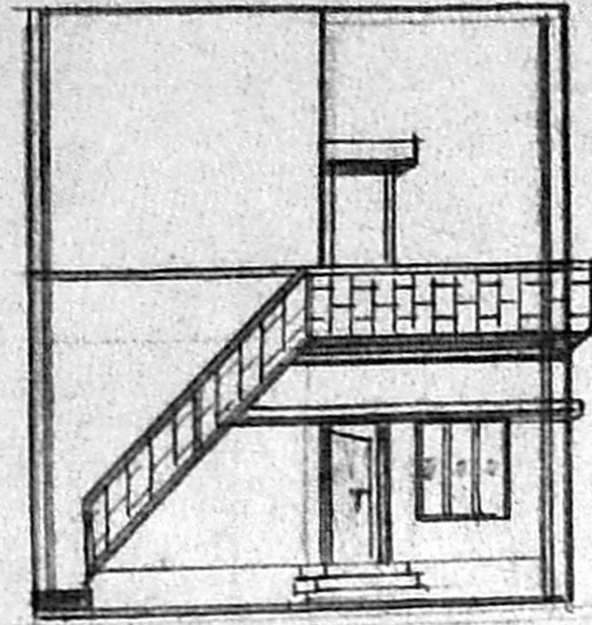

Planning Permit No. A/25425/24/98
APPROVED
SUBJECT TO THE CONDITIONS IN
THIS OFFICE LETTER.
No. A/17735/98 Date: -12-98

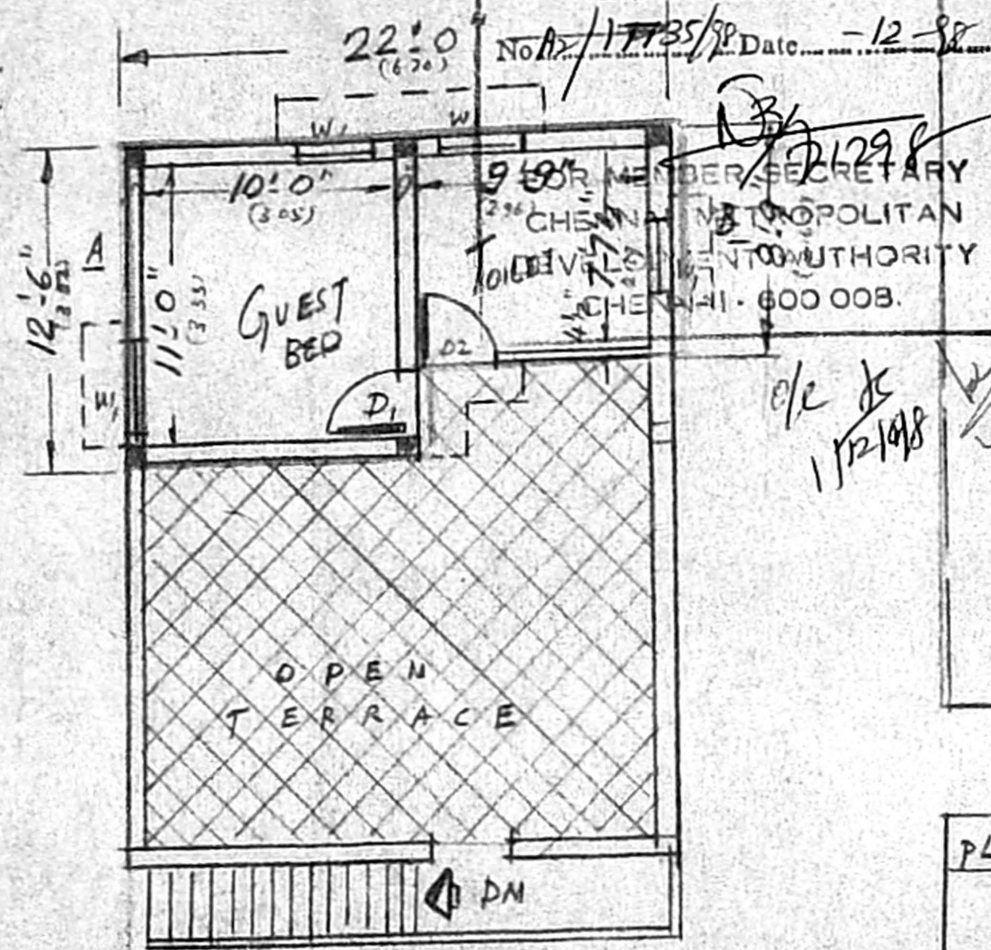
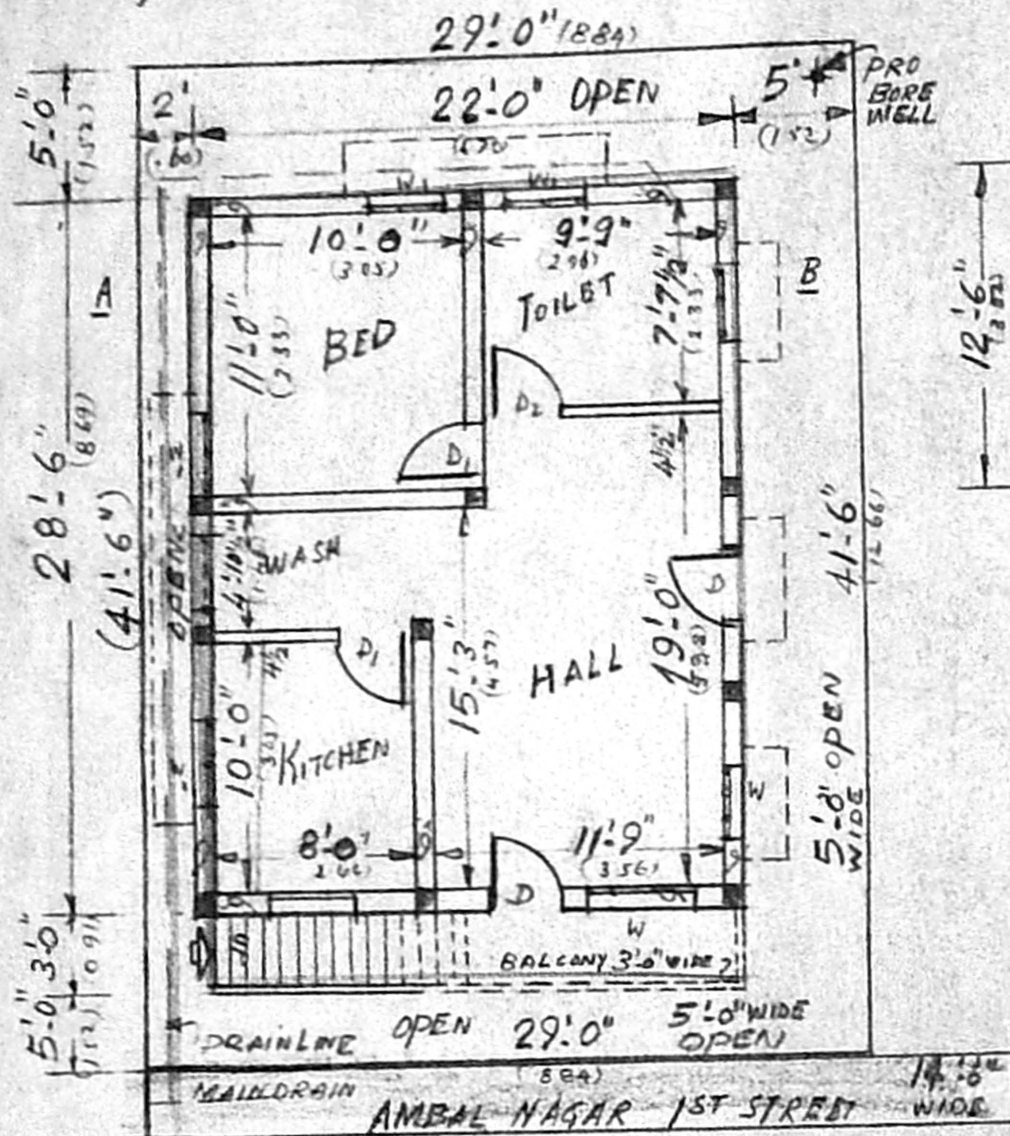
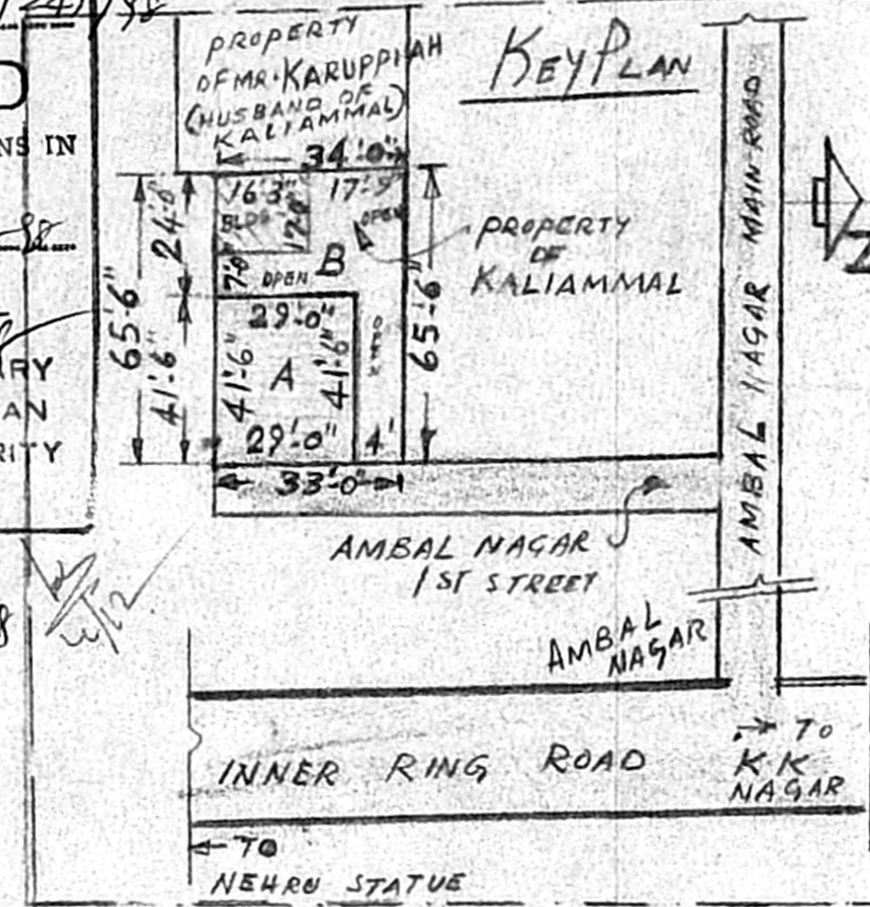

PLAN OF FIRST FLOOR

PLOT	AREA	BUILTUP AREA	COVERAGE	FSI
A	1203.5 SH	9-FLOOR 693 SH F FLOOR 237 TOTAL 930 SH (84 m ²)	58%	0.78
B	991 SH	280 SH (25 m ²)	28%	0.28
TOTAL	2194.5 SH	1210 SH (109 m ²)	44%	0.55

SITE PLAN CUM PLAN OF GROUND FLOOR